Ground floor

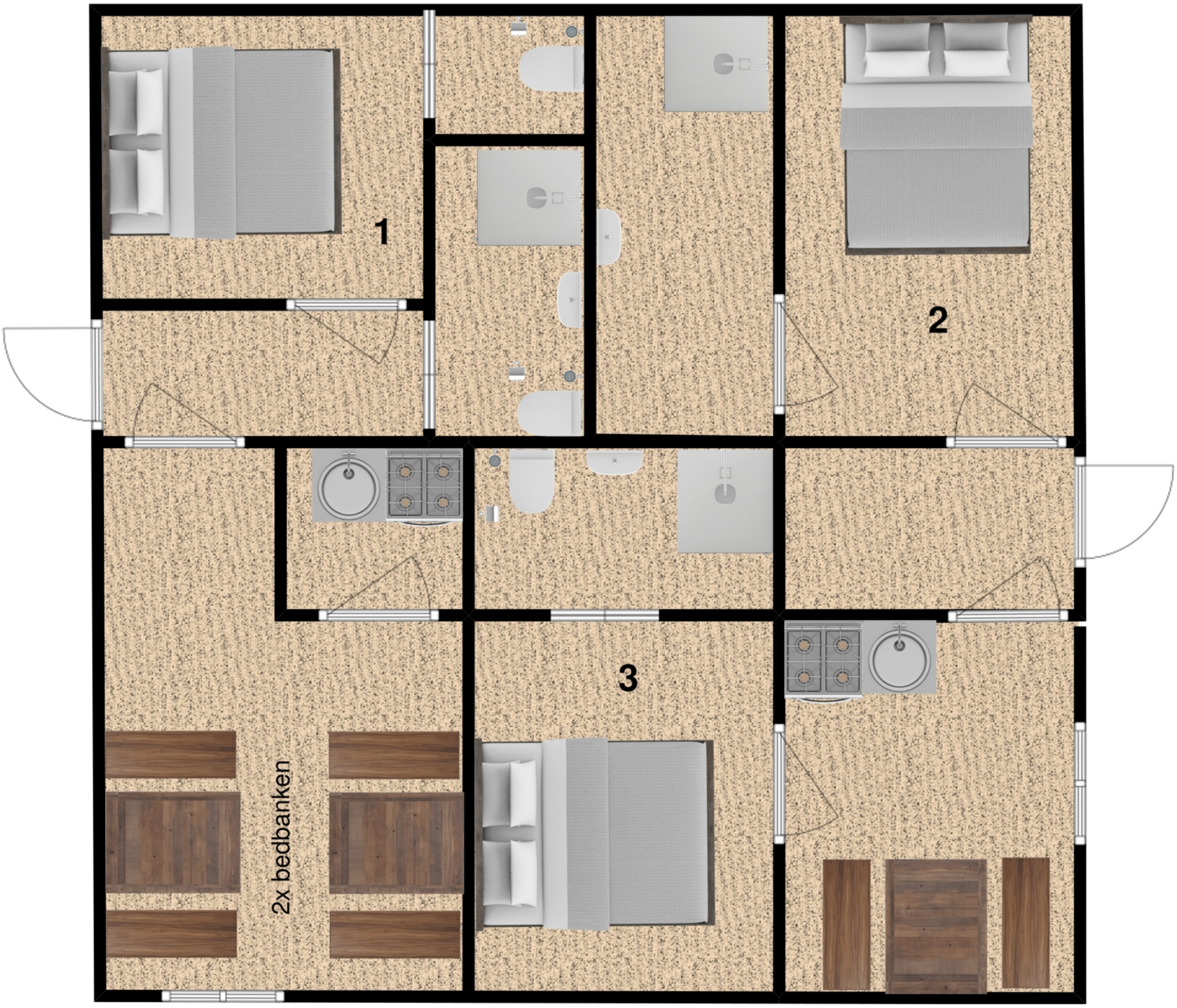
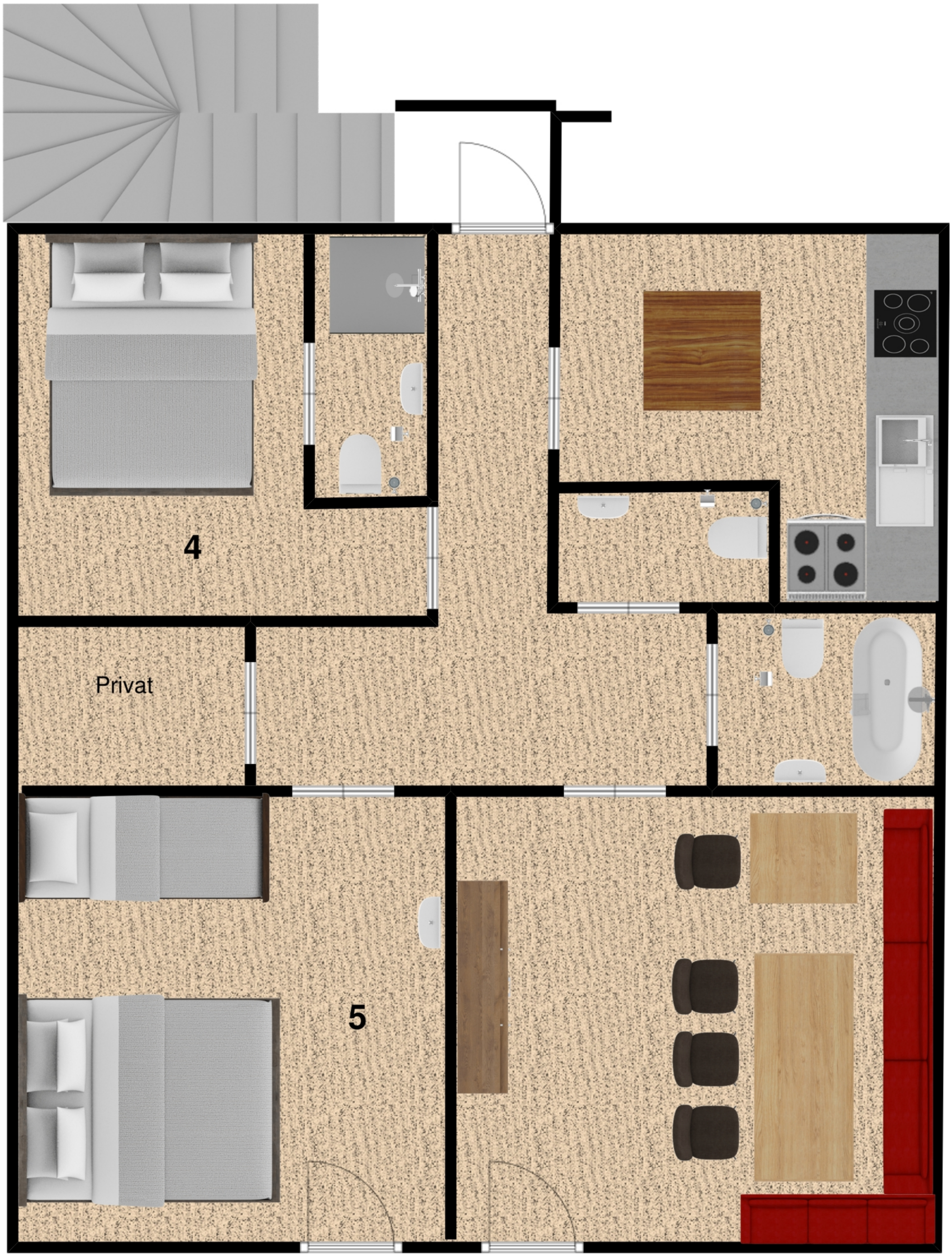
First floor