First lower floor

Ground floor

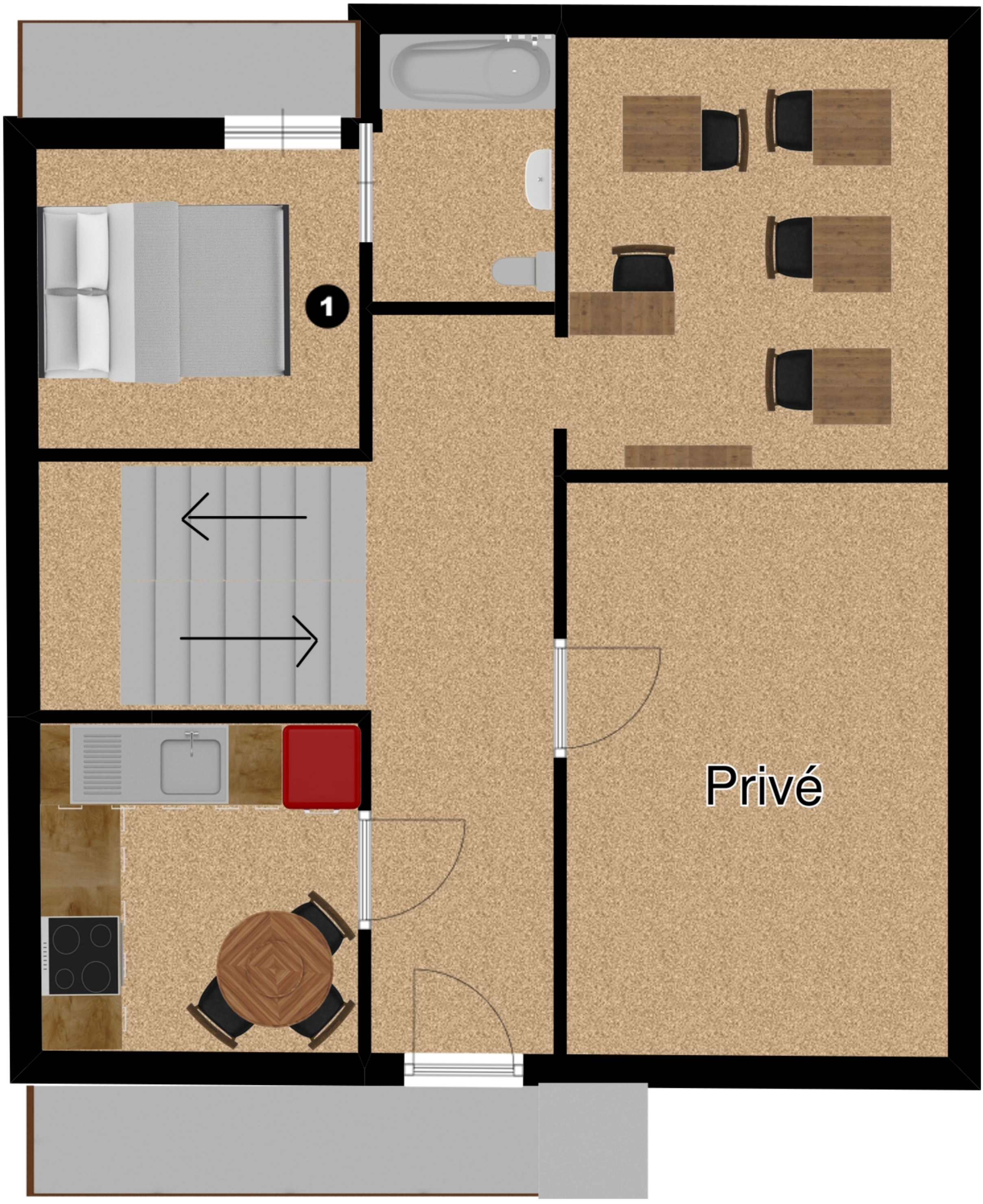
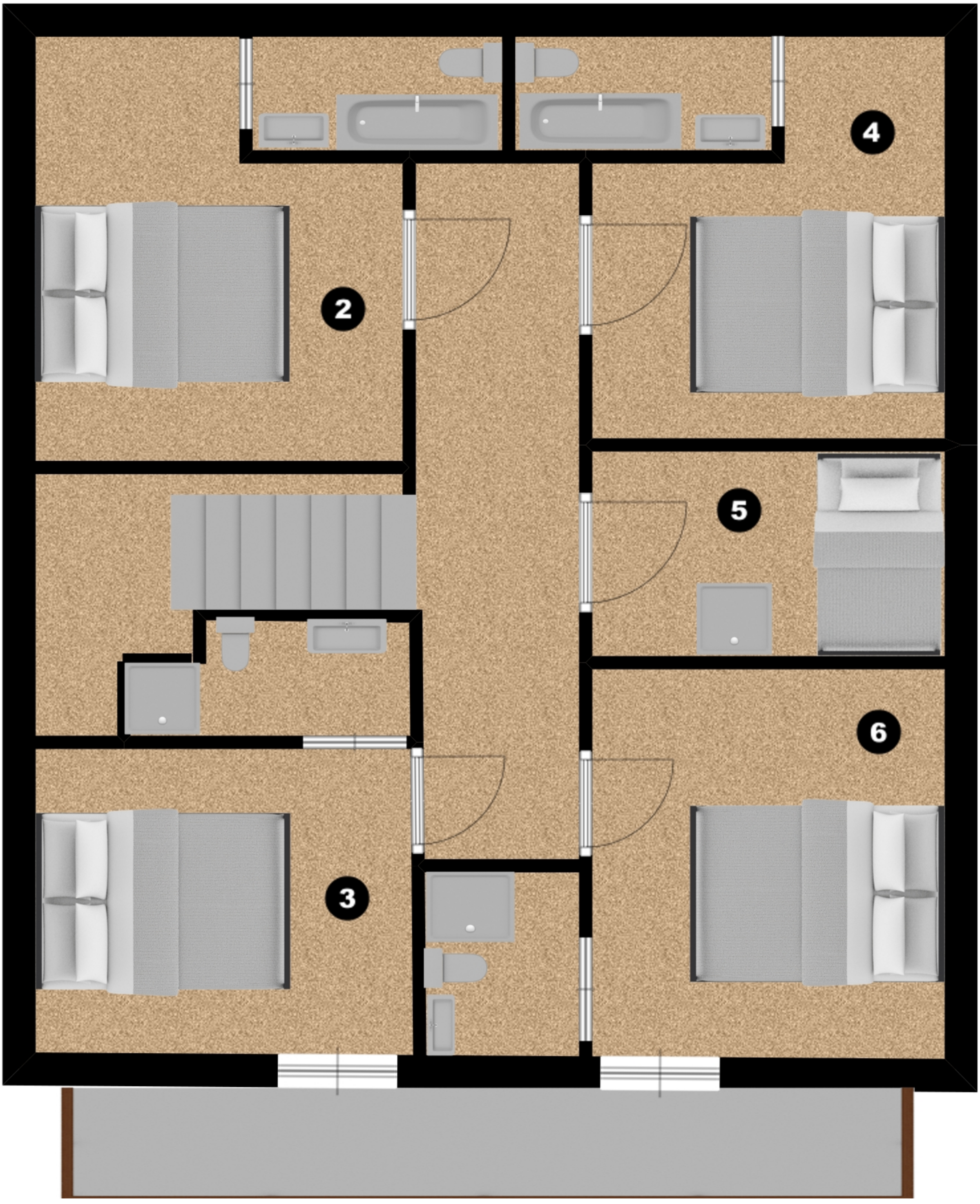
First floor